

2 Existing Wall Demolition Elevation
3/32" = 1'-0"

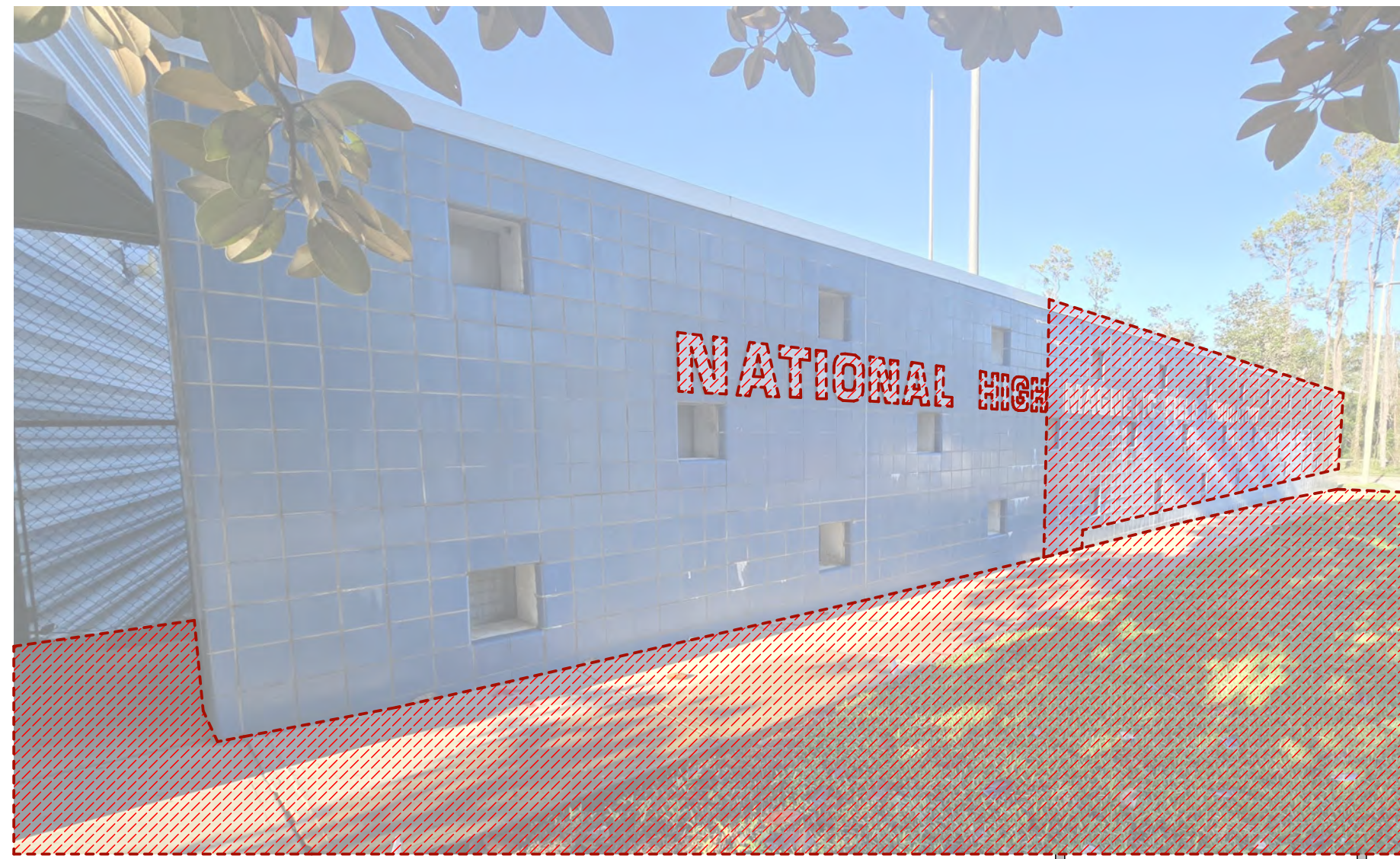

3 Demolition Perspective
1" = 1'-0"

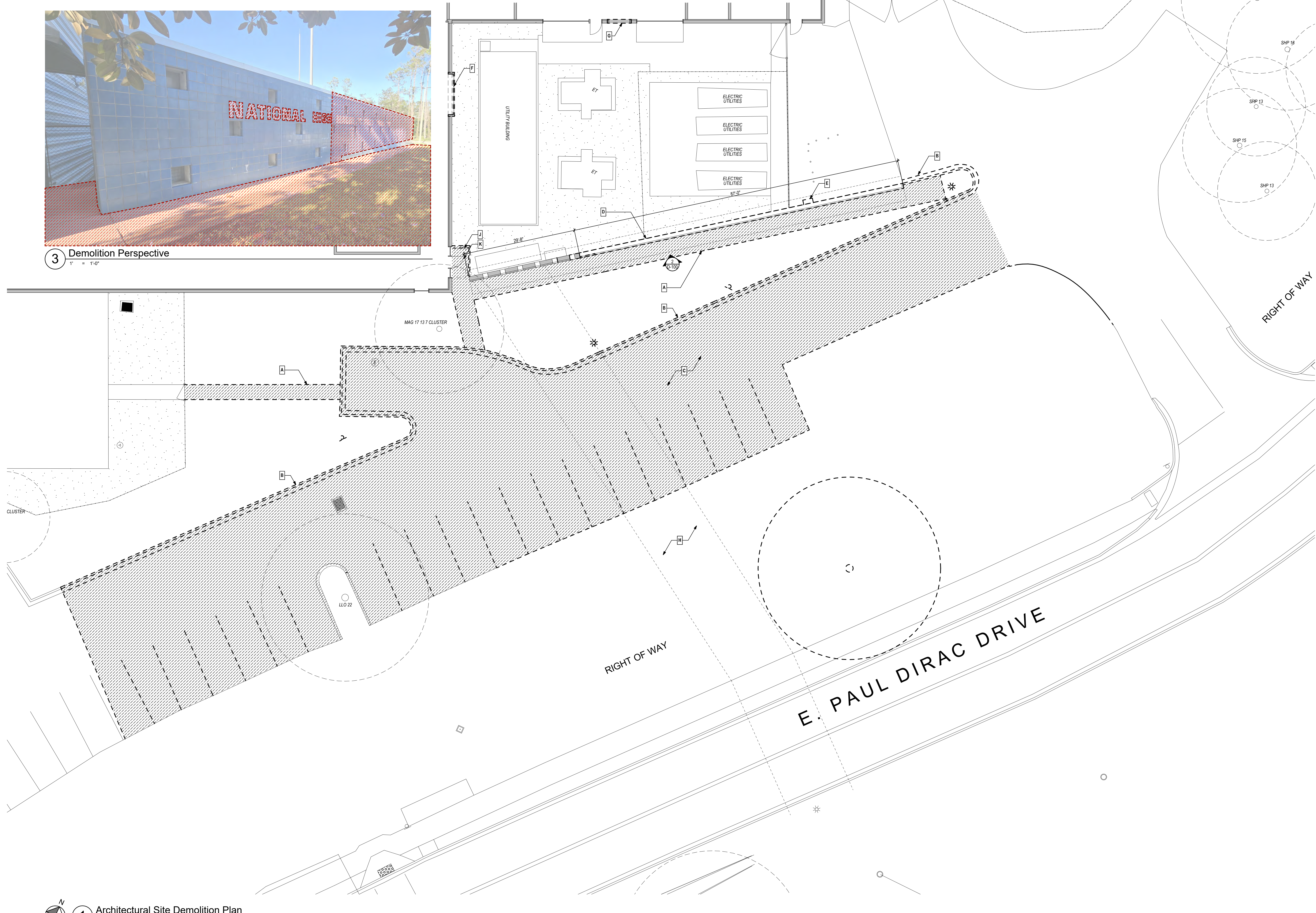

1 Architectural Site Demolition Plan
3/32" = 1'-0"

Demolition Notes

- [X] REPRESENTS NOTE ON PLANS
- A EXISTING CONCRETE SIDEWALK TO BE REMOVED. SEE CIVIL DRAWINGS FOR EXTENTS.
- B EXISTING CONCRETE CURB TO BE REMOVED. SEE CIVIL DRAWINGS FOR EXTENTS.
- C EXISTING PAVING TO BE REMOVED. SEE CIVIL DRAWINGS FOR EXTENTS.
- D PORTION OF EXISTING BLOCK & TILE SCREEN WALL TO BE REMOVED. SEE EXISTING WALL DEMOLITION ELEVATION FOR EXTENTS.
- E EXISTING WALL MOUNTED LIGHT TO BE REMOVED. SEE ELECTRICAL DRAWINGS.
- F REMOVE EXISTING METAL CHASE. OPENING TO REMAIN FOR NEW CABINET.
- G AREA OF EXISTING METAL PANEL WALL TO BE REMOVED. COORDINATE HEIGHT AND EXTENTS OF REMOVAL WITH ELECTRICAL DRAWINGS TO MINIMIZE AMOUNT OF REMOVAL.
- H EXISTING BELOW GRADE CITY OF TALLAHASSEE CONCRETE DUCTBANK, 17'-5" WIDE BY 15" DEEP.
- J REMOVE PORTION OF EXISTING FENCING. SALVAGE FOR FUTURE REINSTALLATION.
- K REMOVE EXISTING CONCRETE PAD FOR CONDUIT INSTALLATION.

Demolition Legend

- [Solid Line] EXISTING PARTITION TO REMAIN
- [Dashed Line] EXISTING CONSTRUCTION TO REMAIN
- [Dotted Line] WALL TO BE REMOVED
- [Hatched Area] CONSTRUCTION TO BE REMOVED
- [Cross-hatched Area] EXISTING CONSTRUCTION TO BE REMOVED

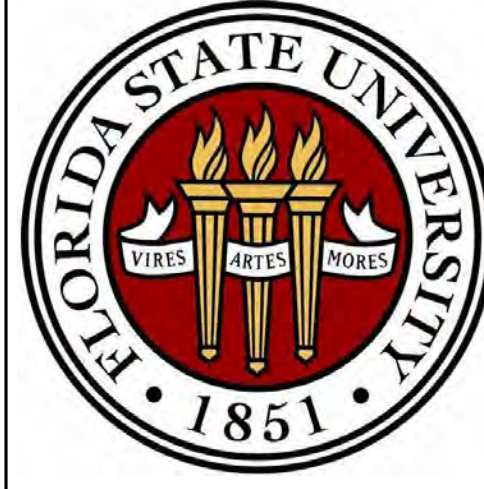

SOUTHERN STANDARD CONSTRUCTION
3333 THOMASVILLE ROAD
TALLAHASSEE, FL 32309
850.745.4525
CC012639



Affiliated Engineers, Inc.
Terra Techno Center 1 SW 1st Road Ste 205
12927 SW 1st Road, Ste 205
New Smyrna Beach, FL 32969
Tel 352.376.5500
License #: CA-5140



Architects Lewis + Whitlock
206 W. Washington St.
Tallahassee, FL 32301



Moore Bass Consulting Inc.
805 N Gadsden Street
Tallahassee, Florida 32303

Moore Bass Consulting Inc.
805 N Gadsden Street
Tallahassee, Florida 32303

Issuance and Revisions

Rev	Date	Description

Project Title

**FS-2000062
FSU NHMFL
SWITCHGEAR
& DYNAMIC
VAR SYSTEM
REPLACEMENT**

Project Phase

60% CONSTRUCTION DOCUMENTS

Sheet Title

Demolition Plan & Elevation

Scale

AS SHOWN

Date Issued **Drawn By**

03/27/2025 B. BAYLOR

Project No.

SSC: 19138-286
AEI: 24744-00

Sheet No.

D-100

NOT FOR CONSTRUCTION

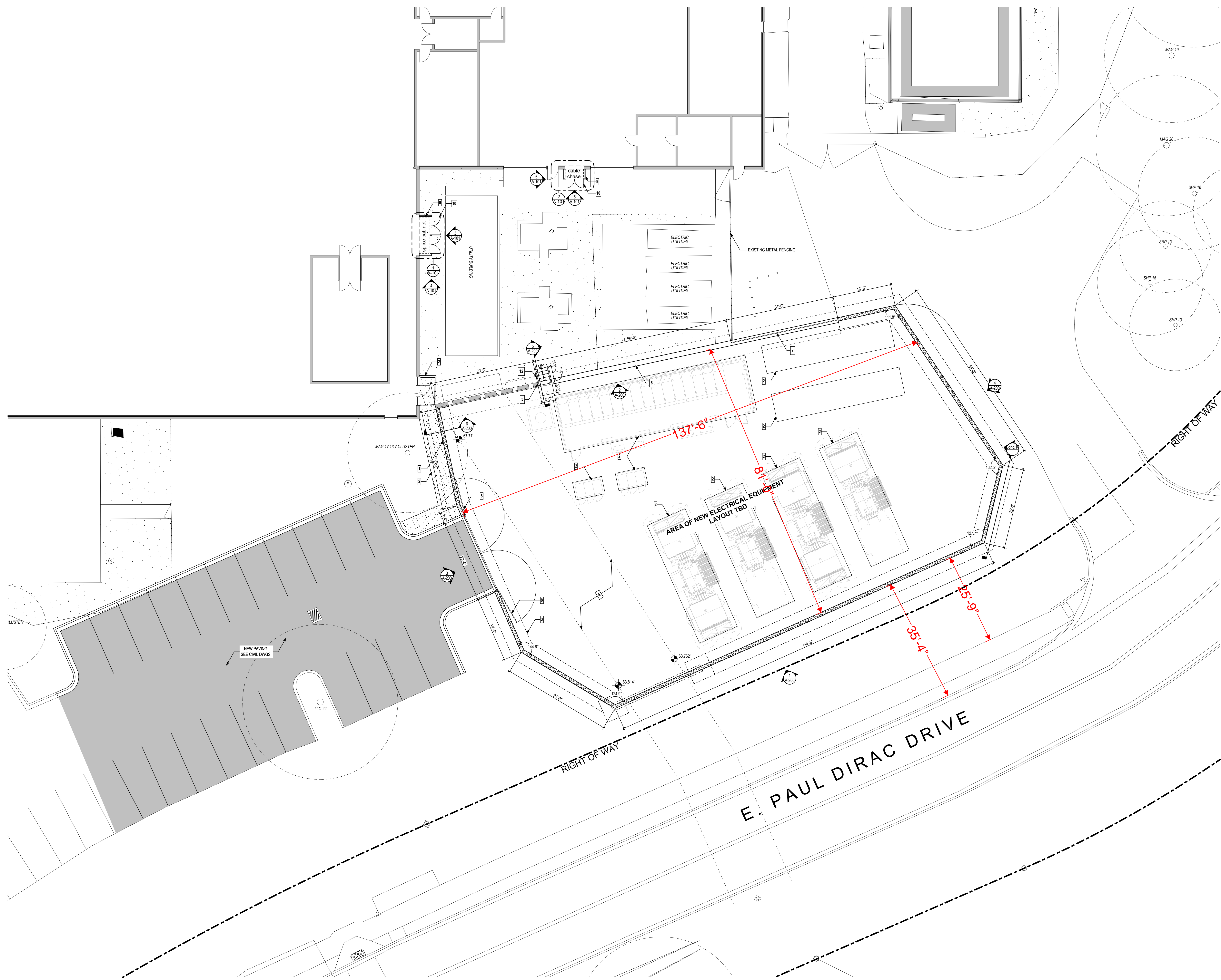

- Construction Notes**
- 1 REPRESENTS NOTE ON PLANS
 - 1 NEW CMU SCREEN WALL. SEE SECTIONS AND ELEVATIONS.
 - 2 NEW CONCRETE SIDEWALK/PAD. SEE CIVIL/STRUCTURAL DRAWINGS.
 - 3 LINE OF FOOTING BELOW, TYP.
 - 4 EXISTING BELOW GRADE CITY OF TALLAHASSEE CONCRETE DUCTBANK. 17'-5" WIDE BY 15" DEEP.
 - 5 PARGE COAT EDGE OF EXISTING SCREEN WALL WHERE DEMOLITION OCCURRED.
 - 6 CAST STONE CAP. SEE SECTIONS & ELEVATIONS.
 - 7 NEW 11'-0" TALL FENCING. SEE ELEVATIONS.
 - 8 NEW 10'-0" SWINGING GATE. MOUNTED ON 4" DIA. STEEL POSTS. PAINTED.
 - 9 NEW CHASE WALL ASSEMBLY. SEE ENLARGED PLAN.
 - 10 NEW HOLLOW METAL DOOR AS SPECIFIED.
 - 11 EXISTING METAL FENCE.

- Drawing Legend**
- EXISTING PARTITION TO REMAIN
 - EXISTING CONSTRUCTION W/ NEW INTERIOR LAYER
 - NEW WALL
 - EXISTING CONSTRUCTION TO REMAIN
 - NEW CONSTRUCTION
 - CONSTRUCTION ABOVE
 - CONSTRUCTION BELOW

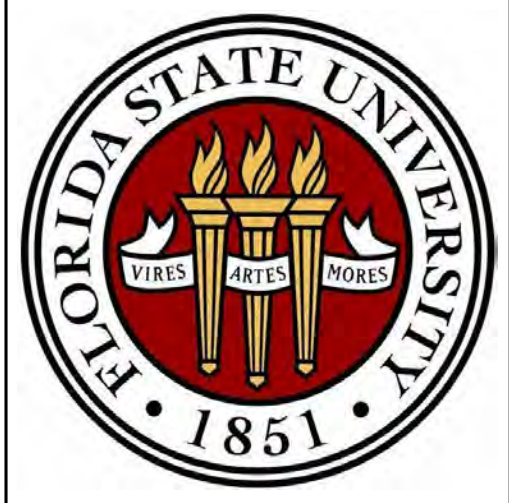

SOUTHERN STANDARD CONSTRUCTION
 SOUTHERN STANDARD CONSTRUCTION, LLC
 3333 THOMASVILLE ROAD
 TALLAHASSEE, FL 32309
 850.745.4525
 C00153839

AEI Affiliated Engineers
 Affiliated Engineers, Inc.
 Tropic Tower Center 1 SW 1st Road Ste 205
 12925 SW 1st Road, Ste 205
 New Smyrna, FL 32966
 Tel 352.376.5500
 License #: CA-5140

ALW
 Architects Lewis + Whitlock
 Architects Lewis + Whitlock
 206 W. Washington St.
 Tallahassee, FL 32301



Moore Bass Consulting Inc.
 805 N Gadsden Street
 Tallahassee, Florida 32303

Moore Bass Consulting Inc.
 805 N Gadsden Street
 Tallahassee, Florida 32303

Issuance and Revisions

Rev	Date	Description

Project Title
**FS-2000062
 FSU NHMFL
 SWITCHGEAR
 & DYNAMIC
 VAR SYSTEM
 REPLACEMENT**

Project Phase
**60% CONSTRUCTION
 DOCUMENTS**

Sheet Title
Architectural Site Plan

Scale
 AS SHOWN

Date Issued
 03/27/2025

Drawn By
 B. BAYLOR

Project No.
 SSC: 19138-286
 AEI: 24744-00

Sheet No.
A-100

NOT FOR CONSTRUCTION

1 Architectural Site Plan
 3/32" = 1'-0"



1 South-East Perspective
1/4" = 1'-0"

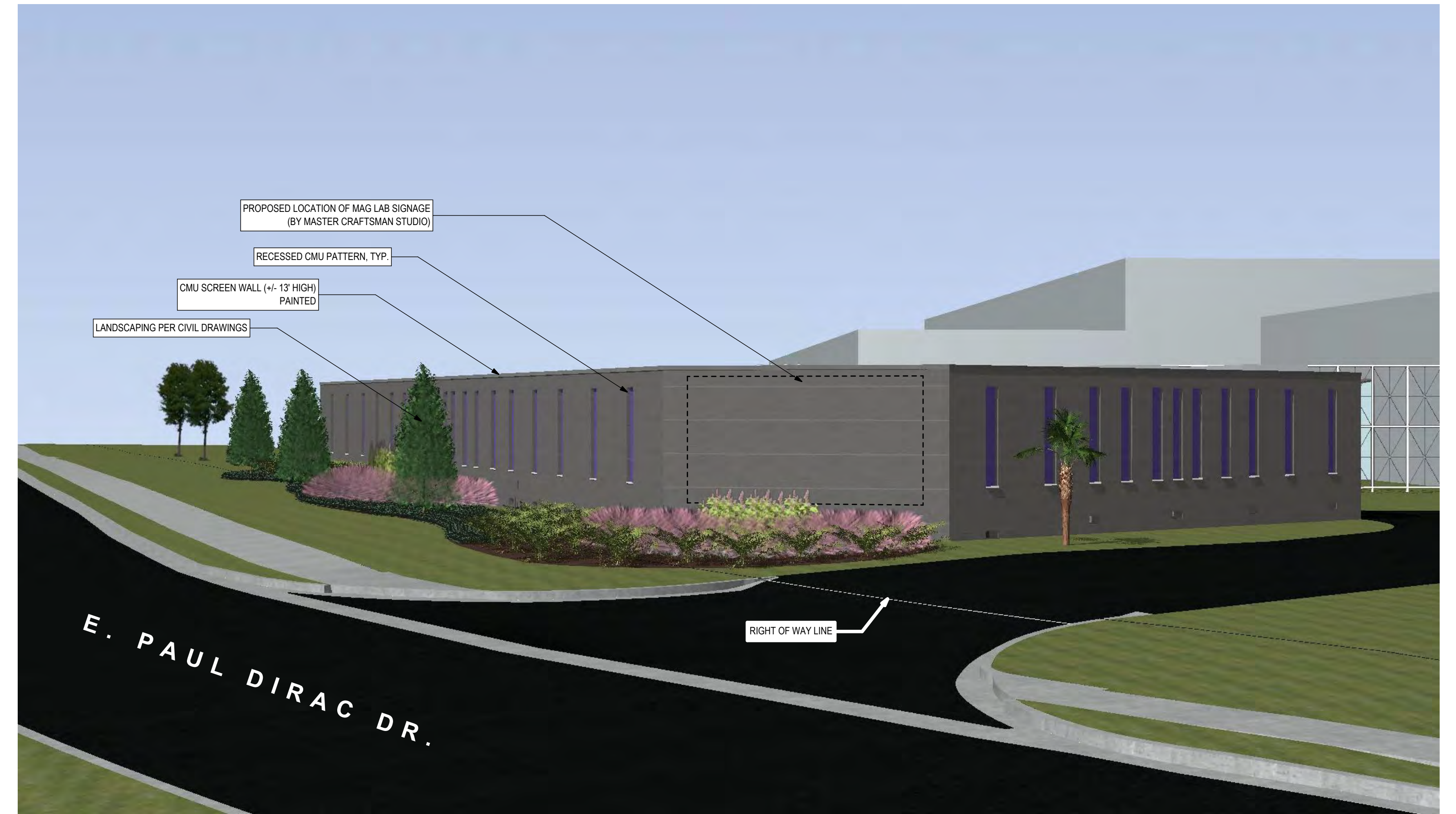

2 North-East Perspective
1/4" = 1'-0"



3 South-West Perspective
1/4" = 1'-0"



4 North-West Perspective
1/4" = 1'-0"